

### Accident Totals FFY 2016

Classification	Construction	General Industry	Public Sector	Total
Fatality	5	6	0	11
Fatality (Non-UOSH)	3	12	3	18
Catastrophe	0	0	0	0
Non-Fatal	96	296	38	430
<b>Totals</b>	<b>104</b>	<b>314</b>	<b>41</b>	<b>459</b>

Type of Investigation	Construction	General Industry	Public Sector	Total
UOSH	67	90	3	160
Internally By Company	33	202	33	268
N/A (Non-UOSH)	4	24	6	34
<b>Totals</b>	<b>104</b>	<b>316</b>	<b>42</b>	<b>462</b>

Accidents by Month	Construction	General Industry	Public Sector	Total
October	10	30	4	44
November	10	24	3	37
December	13	31	4	48
January	10	42	6	58
February	4	34	4	42
March	7	27	1	35
April	10	30	4	44
May	5	18	3	26
June	9	19	4	32
July	10	11	1	22
August	9	26	3	38
September	7	22	4	33
<b>Totals</b>	<b>104</b>	<b>314</b>	<b>41</b>	<b>459</b>

### Accidents by NAICs Codes

NAICs Description	NAICs Code	Totals
Agriculture, Forestry, Fishing & Hunting	11	5
Mining	21	8
Utilities	22	3
Construction	23	109
Manufacturing (31-33)	31-33	84
Wholesale Trade	42	28
Retail Trade (44 & 45)	44-45	31
Transportation & Warehousing (48 & 49)	48-49	25
Information	51	5
Finance and Insurance	52	0
Real Estate	53	3
Professional, Scientific & Technical Services	54	9
Management of Companies and Enterprises	55	0
Admin, Support, Waste Management Remediation	56	20
Education Services	61	23
Health Care and Social Assistance	62	62
Arts, Entertainment, and Recreation	71	9
Accommodation and Food Service	72	7
Other Services	81	7
Public Sector	92	24

<b>Event Type</b>	<b>Construction</b>	<b>General Industry</b>	<b>Public Sector</b>	<b>Total</b>
Absorption	0	0	0	0
Cardiac Arrest	3	12	2	17
Caught in or Between	14	82	5	101
Contact With Chemical	1	4	1	6
Contact With Other	1	2	0	3
Drowning	1	1	0	2
Electrical Shock	3	3	0	6
Engulfment	0	1	0	1
Explosion	1	1	0	2
Fall (From Elevation)	37	19	4	60
Fire	0	1	0	1
Heat	1	1	0	2
Ingestion	0	1	0	1
Inhalation	1	1	0	2
Multiple	1	0	0	1
N/A	0	3	2	5
Other	1	16	1	18
Respiratory System	0	1	1	2
Slip/Trip/Fall	14	79	12	105
Struck Against	6	28	1	35
Struck By	19	60	13	92

<b>Type of Injury</b>	<b>Construction</b>	<b>General Industry</b>	<b>Public Sector</b>	<b>Total</b>
Amputation(s)	5	28	2	35
Asphyxiation	0	1	1	2
Burn(s) (Chemical)	1	3	0	4
Burn(s) Electrical	2	2	0	4
Burn(s) or Scald (Heat)	0	4	0	4
Cardiac Arrest	4	15	2	21
Concussion	3	31	8	42
Crushing	8	10	1	19
Cut(s) or Laceration(s)	8	53	2	63
Electrocution	1	2	0	3
Foreign Body in Eye(s)	1	2	0	3
Fracture(s)	49	125	15	189
Heat Stress/Exhaustion	1	1	0	2
Multiple	11	16	8	35
N/A	0	3	1	4
Poisoning (Systematic)	0	1	1	2
Puncture(s)	2	1	0	3
Other	8	18	1	27

<b>Part of Body</b>	<b>Construction</b>	<b>General Industry</b>	<b>Public Sector</b>	<b>Total</b>
Abdomen	1	0	0	1
Ankle(s)	3	16	6	25
Arm(s)	3	13	0	16
Back	10	7	1	18
Blood	0	0	0	0
Body System	2	7	3	12
Chest	1	2	0	3
Collar Bone	1	1	0	2
Ear(s)	0	0	0	0
Elbow(s)	3	7	0	10
Eye(s)	3	2	0	5
Face	0	8	2	10
Finger(s)	11	79	5	95
Foot/Feet	7	12	1	20
Hand(s)	6	15	0	21
Head	8	41	8	57
Heart	4	13	2	19
Hip(s)	0	9	1	10
Kidney(s)	0	0	0	0
Knee(s)	1	4	1	6
Leg(s)	5	23	0	28
Liver	0	0	0	0
Lung(s)	0	0	0	0
Multiple	25	28	7	60
N/A	0	2	1	3
Neck	0	0	0	0
Nervous System	0	0	0	0
Nose	0	0	0	0
Other	0	2	0	2
Reproductive System	0	0	0	0
Rib(s)	3	3	0	6
Shoulder(s)	2	6	0	8
Toe(s)	2	6	2	10
Wrist(s)	3	10	2	15

### Accident Totals FY2016

Falls, Struck-By, Caught-in/Between, Electric Shock

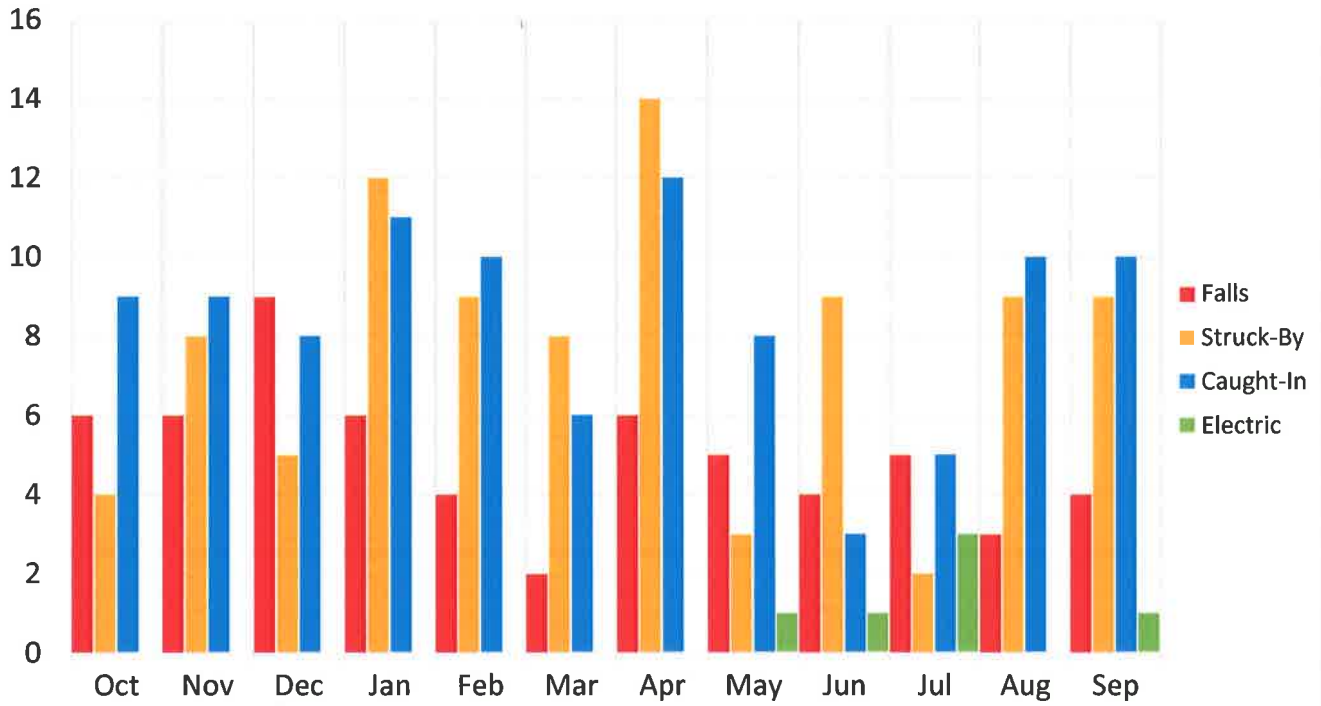

### Accident Totals FY 2016

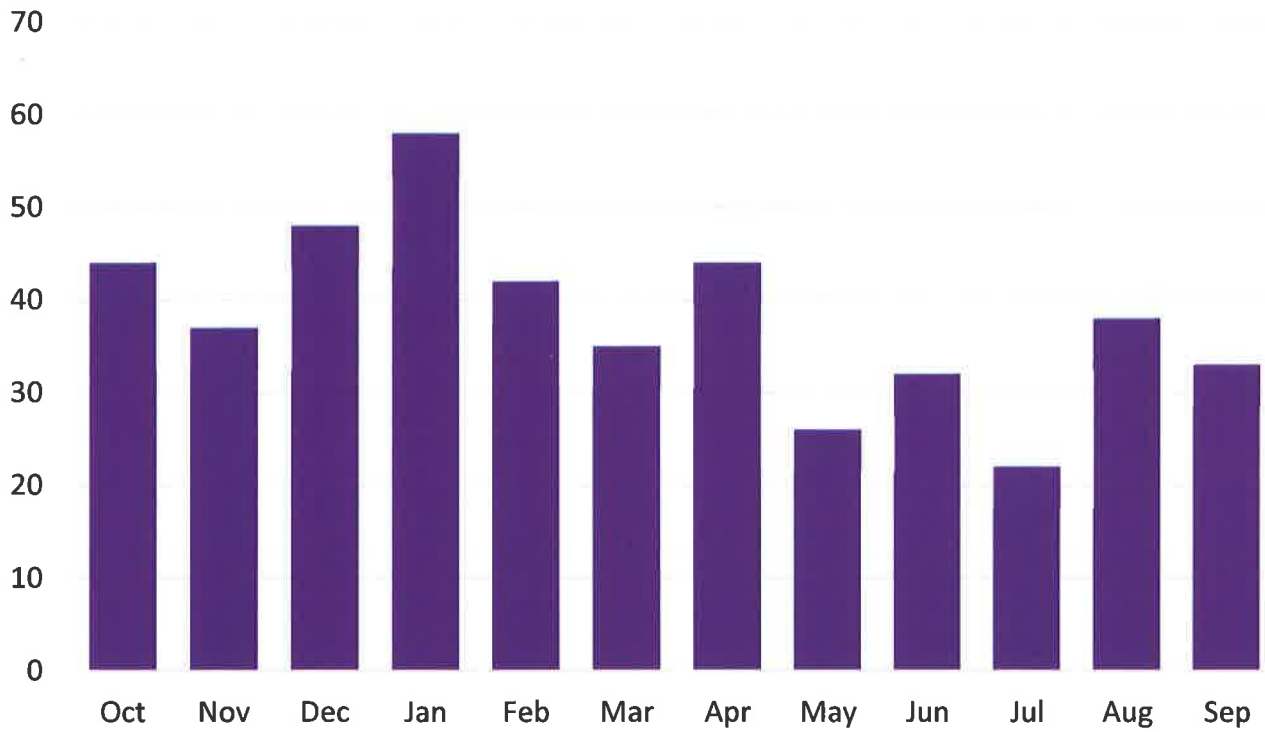

### Accident Totals FY 2015 & 2016

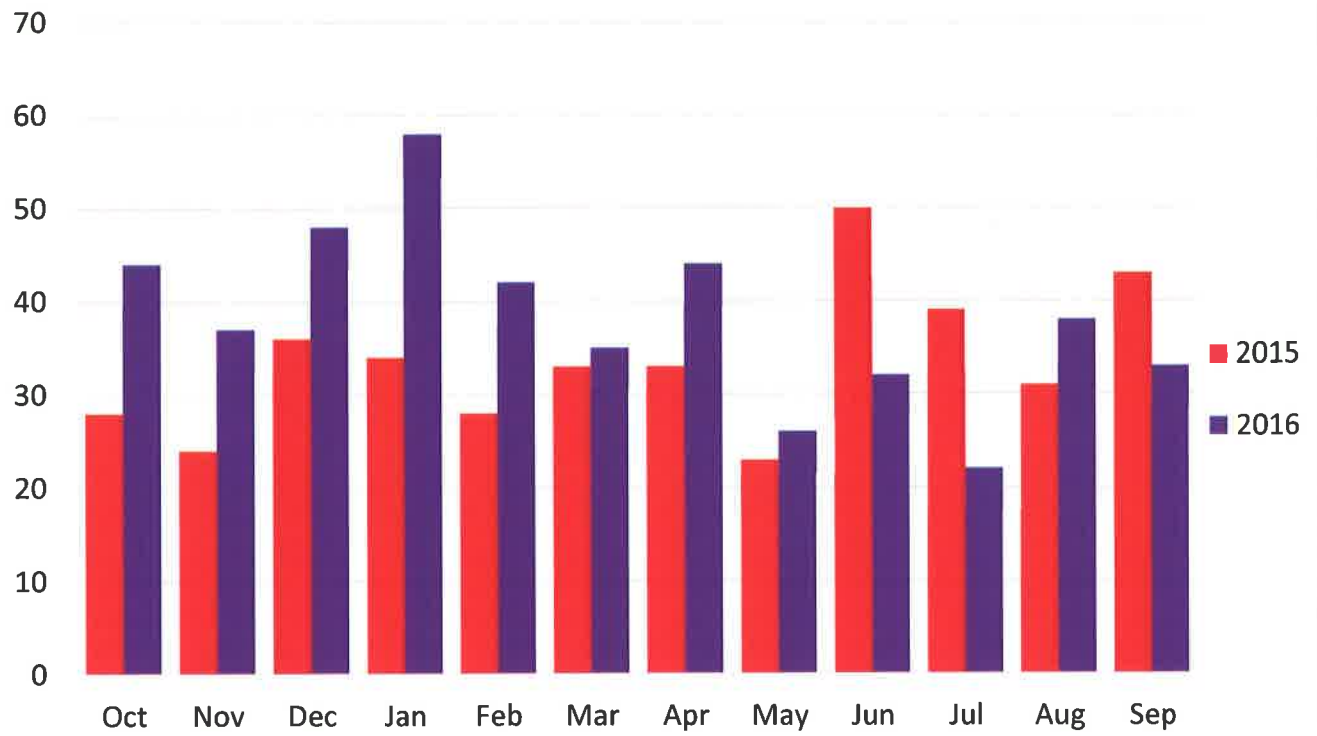



## JULY 2016 INVESTIGATION CLASSIFICATION TOTALS

<b>Investigation Classification</b>	<b>Construction</b>	<b>General Industry</b>	<b>Public Sector</b>	<b>Totals</b>
Fatality	0	0	0	<b>0</b>
Fatality (Non-UOSH)	0	0	0	<b>0</b>
Catastrophe	0	0	0	<b>0</b>
Non-Fatal Accident	10	11	1	<b>22</b>
<b>Totals</b>	<b>10</b>	<b>11</b>	<b>1</b>	<b>22</b>



Today's Date: 10/17/2016

## JULY 2016 ACCIDENTS BY NAICS

Industry Sector	NAICs	Totals
Agriculture, Forestry, Fishing & Hunting	11	0
Mining	21	0
Utilities	22	1
Construction	23	10
Manufacturing (31-33)	31-33	2
Wholesale Trade	42	1
Retail Trade (44 & 45)	44-45	2
Transportation & Warehousing (48 & 49)	48-49	2
Information	51	0
Finance and Insurance	52	0
Real Estate	53	0
Professional, Scientific & Technical Services	54	1
Management of Companies and Enterprises	55	0
Admin, Support, Waste Management Remediation	56	1
Education Services	61	0
Health Care and Social Assistance	62	2
Arts, Entertainment, and Recreation	71	0
Accommodation and Food Service	72	0
Other Services	81	0
Public Sector	92	1





**UOSH**

Today's Date: 10/17/2016

## JULY 2016 EVENT TYPE TOTALS

Event Type	Construction	General Industry	Public Sector	Totals
Absorption	0	0	0	0
Cardiac Arrest	0	0	0	0
Caught in or Between	1	4	0	5
Contact With Chemical	0	0	0	0
Contact With Other Agent	0	0	0	0
Drowning	0	0	0	0
Electrical Shock	3	0	0	3
Engulfment	0	0	0	0
Explosion	0	0	0	0
Fall (From Elevation)	5	0	0	5
Fire	0	0	0	0
Heat	1	1	0	2
Ingestion	0	0	0	0
Inhalation	0	0	0	0
Multiple	0	0	0	0
N/A	0	0	0	0
Other	0	2	0	2
Respiratory System Failure	0	0	1	1
Slip/Trip/Fall	0	2	0	2
Struck Against	0	1	0	1
Struck By	0	2	0	2



**UOSH**

## AUGUST 2016 INVESTIGATION CLASSIFICATION TOTALS

<b>Investigation Classification</b>	<b>Construction</b>	<b>General Industry</b>	<b>Public Sector</b>	<b>Totals</b>
Fatality	0	0	0	0
Fatality (Non-UOSH)	0	3	0	3
Catastrophe	0	0	0	0
Non-Fatal Accident	9	24	3	36
<b>Totals</b>	<b>9</b>	<b>27</b>	<b>3</b>	<b>39</b>



Today's Date: 10/17/2016

## AUGUST 2016 ACCIDENTS BY NAICS

Industry Sector	NAICs	Totals
Agriculture, Forestry, Fishing & Hunting	11	1
Mining	21	0
Utilities	22	0
Construction	23	8
Manufacturing (31-33)	31-33	7
Wholesale Trade	42	3
Retail Trade (44 & 45)	44-45	5
Transportation & Warehousing (48 & 49)	48-49	1
Information	51	0
Finance and Insurance	52	0
Real Estate	53	0
Professional, Scientific & Technical Services	54	1
Management of Companies and Enterprises	55	0
Admin, Support, Waste Management Remediation	56	3
Education Services	61	1
Health Care and Social Assistance	62	8
Arts, Entertainment, and Recreation	71	0
Accommodation and Food Service	72	0
Other Services	81	1
Public Sector	92	1

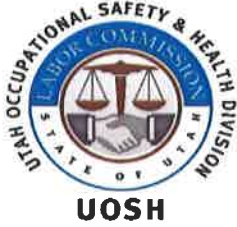

Today's Date: 10/17/2016

## AUGUST 2016 EVENT TYPE TOTALS

Event Type	Construction	General Industry	Public Sector	Totals
Absorption	0	0	0	0
Cardiac Arrest	0	2	0	2
Caught in or Between	3	7	0	10
Contact With Chemical	0	0	0	0
Contact With Other Agent	0	1	0	1
Drowning	0	0	0	0
Electrical Shock	0	0	0	0
Engulfment	0	0	0	0
Explosion	0	0	0	0
Fall (From Elevation)	3	0	0	3
Fire	0	0	0	0
Heat	0	0	0	0
Ingestion	0	0	0	0
Inhalation	0	0	0	0
Multiple	0	0	0	0
N/A	0	0	0	0
Other	0	0	0	0
Respiratory System Failure	0	0	0	0
Slip/Trip/Fall	1	5	2	8
Struck Against	0	6	0	6
Struck By	2	6	2	10



Today's Date: 10/17/2016

## SEPTEMBER 2016 INVESTIGATION CLASSIFICATION TOTALS

Investigation Classification	Construction	General Industry	Public Sector	Totals
Fatality	1	0	0	1
Fatality (Non-UOSH)	0	1	0	1
Catastrophe	0	0	0	0
Non-Fatal Accident	6	21	4	31
<b>Totals</b>	<b>7</b>	<b>22</b>	<b>4</b>	<b>33</b>



Today's Date: 10/17/2016

## SEPTEMBER 2016 ACCIDENTS BY NAICS

Industry Sector	NAICs	Totals
Agriculture, Forestry, Fishing & Hunting	11	0
Mining	21	2
Utilities	22	0
Construction	23	8
Manufacturing (31-33)	31-33	4
Wholesale Trade	42	3
Retail Trade (44 & 45)	44-45	4
Transportation & Warehousing (48 & 49)	48-49	2
Information	51	1
Finance and Insurance	52	0
Real Estate	53	1
Professional, Scientific & Technical Services	54	0
Management of Companies and Enterprises	55	0
Admin, Support, Waste Management Remediation	56	0
Education Services	61	2
Health Care and Social Assistance	62	2
Arts, Entertainment, and Recreation	71	1
Accommodation and Food Service	72	0
Other Services	81	0
Public Sector	92	3



Today's Date: 10/17/2016

## SEPTEMBER 2016 EVENT TYPE TOTALS

Event Type	Construction	General Industry	Public Sector	Totals
Absorption	0	0	0	0
Cardiac Arrest	0	1	0	1
Caught in or Between	1	8	1	10
Contact With Chemical	0	0	0	0
Contact With Other Agent	0	0	0	0
Drowning	0	0	0	0
Electrical Shock	0	1	0	1
Engulfment	0	0	0	0
Explosion	0	0	0	0
Fall (From Elevation)	2	1	1	4
Fire	0	0	0	0
Heat	0	0	0	0
Ingestion	0	0	0	0
Inhalation	0	0	0	0
Multiple	0	0	0	0
N/A	0	0	0	0
Other	0	2	0	2
Respiratory System Failure	0	0	0	0
Slip/Trip/Fall	0	5	0	5
Struck Against	0	1	0	1
Struck By	4	3	2	9